

# Bhusawal Arts, Science and P O Nahata Commerce College, Bhusawal

## Student Feedback Analysis Report 2020-21

Feedback Type: Online

Website address: <https://www.basponccollege.org/>

Direct Link URL: <https://feedback.basponccollege.org/>

Screen Shot of Feedback Panel:

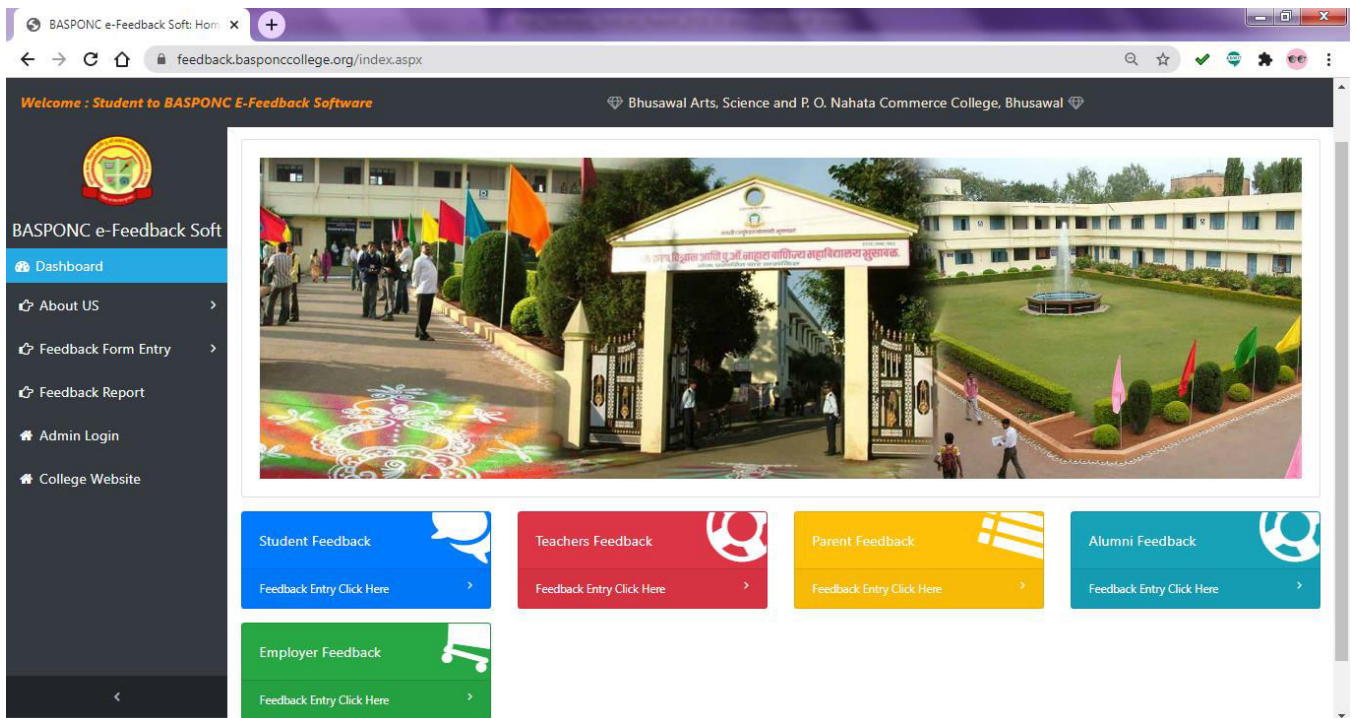

### Summary of Statistics of Feedback Received:

Sr. No	Feedback Category	Total numbers of Stakeholder recorded feedback	Average Opinions of Answer in Percentage
1	Student Feedback	3090	90.51 %

## Category: Student Feedback

Total number of Students' recorded feedback: 3090

Total number of questions attempted: 13

## Student Feedback Form 2020-21

### Online Fill Form

The screenshot shows the 'Student Basic Details Entry' form. It includes input fields for First name (Digambar), Middle name (Padmakar), and Last name (Mahajan). There are also dropdown menus for Select Faculty (Science), Select Class (MSc), and Select L. Year (II). Additionally, there are dropdowns for Select Subject (Computer), Select Feedback Year (2020-21), and an input field for Enter Roll No (56). A blue 'Next' button is located at the bottom of the form.

**Student Basic Details Entry.**

First name	Middle name	Last name
<input type="text" value="Digambar"/>	<input type="text" value="Padmakar"/>	<input type="text" value="Mahajan"/>
Select Faculty:	Select Class:	Select L. Year:
<input type="text" value="Science"/>	<input type="text" value="MSc"/>	<input type="text" value="II"/>
Select Subject:	Select Feedback Year:	Enter Roll No
<input type="text" value="Computer"/>	<input type="text" value="2020-21"/>	<input type="text" value="56"/>

The screenshot shows the 'Student Feedback Questions Entry' form. It contains a table with 7 rows of questions and their corresponding replies. The replies are 'Good' for questions 1-4 and 'Very Good' for questions 5-7.

**Student Feedback Questions Entry**

Sr. No	Questions	Reply
1	Depth of Syllabus	<input type="text" value="Good"/>
2	Whether Syllabus is carrier oriented?	<input type="text" value="Good"/>
3	Interest generated by Teacher regarding Syllabus?	<input type="text" value="Good"/>
4	How do you rate the sequence of unit in the syllabus?	<input type="text" value="Good"/>
5	Rate the size of syllabus in terms of load on the students?	<input type="text" value="Very Good"/>
6	Knowledge base of the teacher (as perceived by you)	<input type="text" value="Very Good"/>
7	Communication Skills (in terms of articulation and comprehensibility)	<input type="text" value="Very Good"/>

Feedback: Student Feedback x +

feedback.basponcollege.org/FeedbackEntryForm/studFeedbackForm.aspx

Welcome : Student to **BASPONC E-Feedback Software** Bhusawal Arts, Science and P. O. Nahata Commerce College, Bhusawal

**BASPONC e-Feedback Soft**

- Dashboard
- About US
- Feedback Form Entry
- Feedback Report
- Admin Login
- College Website

7	Communication Skills (in terms of articulation and comprehensibility)	Very Good
8	Use of innovative teaching aids (includes ICT and others)	Good
9	Ability to design quizzes, tests, assignments / exams and projects to evaluate students understanding of the course	Very Good
10	Internal assessment was	Very Good
11	What effect do you think the internal assessment will have on your course grade?	Good
12	Were co-curricular, cultural and extension activities and events conducted?	Good
13	Suggestions (Maximum 500 Words)	

Provide Research Oriented Syllabus.

Submit

### Tabular Analysis of Students' Feedback Response (All Departments):

Sr. No	Nature of Question	Opinions of Answer in Percentage				Scale of Opinion
		A Very Good	B Good	C Satisfactory	D Unsatisfactory	Very Good And Good % of Opinion
1	Depth of Syllabus	80.85	12.85	3.5	2.82	93.7
2	Whether Syllabus is carrier oriented?	55.77	33.4	7.16	3.69	89.17
3	Interest generated by Teacher regarding Syllabus?	52.37	34.57	8.23	4.86	86.94
4	How do you rate the sequence of unit in the syllabus?	67.09	23.27	6.06	3.6	90.36
5	Rate the size of syllabus in terms of load on the students?	61.56	30.36	5.86	2.24	91.92
6	Knowledge base of the teacher (as perceived by you)	57.55	31.62	7.16	3.69	89.17
7	Communication Skills (in terms of articulation and comprehensibility)	52.69	38.71	7.29	1.33	91.4

8	Use of innovative teaching aids (includes ICT and others)	66.22	22.95	8.32	2.53	89.17
9	Ability to design quizzes, tests, assignments / exams and projects to evaluate students understanding of the course	67.09	23.27	6.06	3.6	90.36
10	Internal assessment was	52.69	39.84	6.15	1.33	92.53
11	What effect do you think the internal assessment will have on your course grade?	66.22	22.95	8.32	2.53	89.17
12	Were co-curricular, cultural and extension activities and events conducted?	55.77	36.41	4.99	2.85	92.18
13	Suggestions	Recorded				
Average Rating						90.51

**Graphical Analysis of Students' Feedback Response (All Departments):**

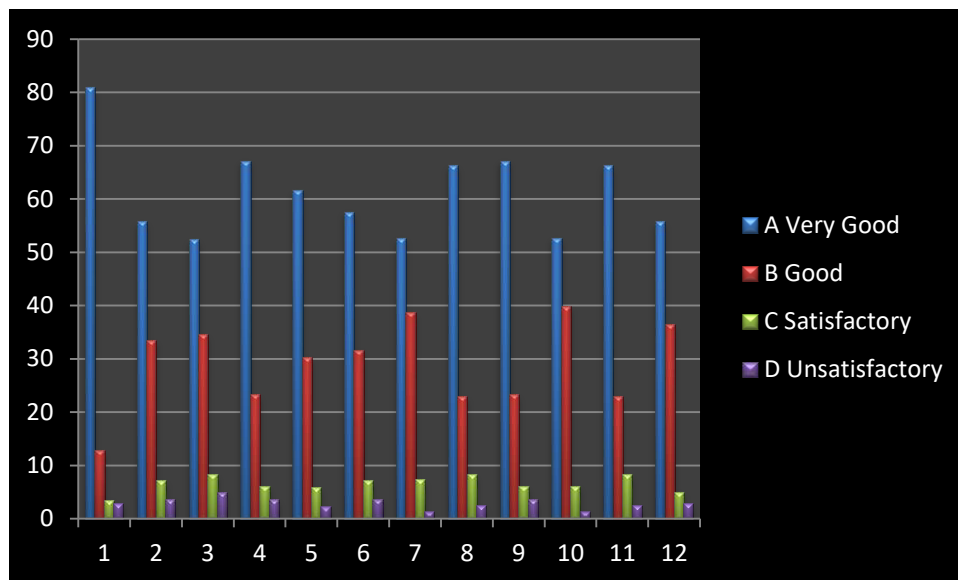

**Average Rating of Students' Feedback Response in percentage (All Departments):**

**90.51 %**



*MUR*  
**PRINCIPAL**  
 Bhusawal Arts, Sci. & P.O. Nahata  
 Com. College, Bhusawal